LEXPU0661773068

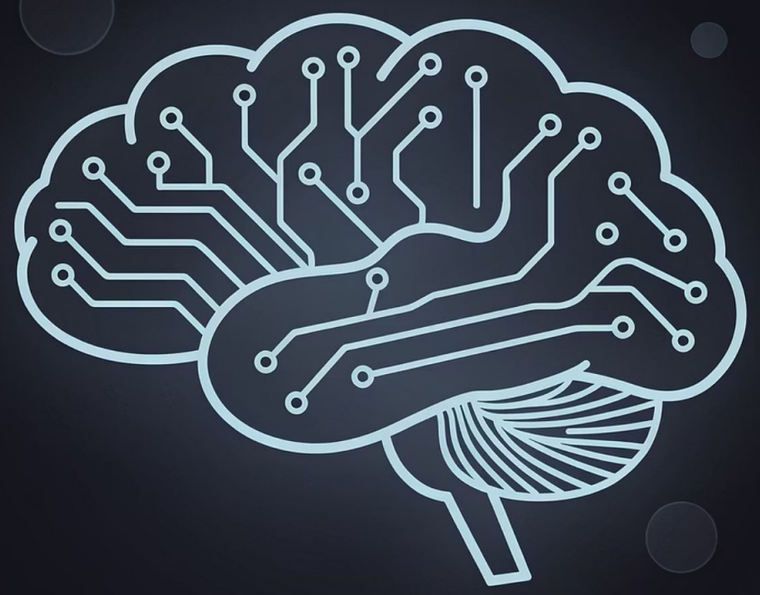

# Generative AI in Cybersecurity

COMPTIA SECAI+ · LESSON 1.1.3

Understanding how generative AI creates new content — and why it's both a powerful defensive tool and a serious offensive threat every security professional must know.

# What Is Generative AI?

## Core Definition

Generative AI refers to machine learning models trained on massive datasets to **produce entirely new content** — including text, images, audio, and code — that closely mirrors the patterns found in that training data.

## How It Works

These models analyze statistical patterns across billions of data points. Once trained, they can generate novel outputs on demand, making them extraordinarily versatile across industries — from healthcare to finance to cybersecurity.

In cybersecurity, generative AI operates on **both sides of the battlefield** — empowering defenders and enabling adversaries simultaneously.

# Offensive Uses of Generative AI

Threat actors are actively leveraging generative AI to make attacks faster, more convincing, and harder to detect. Understanding these techniques is essential for building effective defenses.

### 🎣 Phishing Simulations

Generate highly realistic, personalized phishing emails that mimic trusted senders — dramatically increasing click-through rates.

### 🦠 Unique Malware Signatures

Craft malware variants with novel code structures, helping them bypass signature-based detection tools.

### 🔄 Polymorphic Code

Automatically mutate malicious code on each execution, evading static and heuristic detection engines.

### 📢 Deceptive Content

Automate the mass production of disinformation, fake personas, and social engineering lures at scale.

# Defensive Uses of Generative AI

Security teams are harnessing generative AI to **simulate threats before they happen**, train personnel more effectively, and strengthen organizational resilience against emerging attack vectors.

## Red Team Threat Scenarios

Generate realistic, varied attack scenarios for red team exercises — including novel threat types that human testers may not anticipate — enabling more comprehensive security assessments.

## Security Awareness Training

Simulate convincing phishing campaigns and social engineering attempts tailored to specific roles, helping employees recognize and report real attacks before they cause harm.

## Preparing for Generative Threats

Model AI-generated attack patterns to help organizations build detection capabilities and response playbooks specifically designed to counter adversarial use of generative AI.

# Risks of Generative AI Systems

Generative AI introduces a distinct risk profile that security professionals must account for in governance frameworks and threat models.

### ⚠️ Biased or Misleading Outputs

Poorly governed AI systems can generate **biased data, hallucinated facts, or disinformation** — degrading the quality of security decisions if outputs are used uncritically in threat intelligence or incident response.

### 🔓 Exploitation by Adversaries

Inadequately secured AI systems are themselves attack surfaces. Adversaries can abuse **prompt injection, model poisoning, or API abuse** to manipulate AI outputs for malicious purposes.

### 🕵️ Sensitive Information Extraction

GenAI models trained on proprietary data may inadvertently **leak confidential information** through crafted prompts, creating significant data exfiltration risks without proper access controls and output filtering.

# Practical Example: OpenAI API for Security Testing

## The Scenario

Security professionals can access generative AI capabilities directly through APIs such as the **OpenAI ChatGPT API**. Using Python, teams can programmatically generate realistic **Business Email Compromise (BEC) phishing simulations** for controlled security awareness testing.

This allows security teams to produce high-volume, contextually relevant phishing content tailored to specific job roles, departments, or organizational contexts — without manual effort.

## API Key Security — Best Practices

API keys grant direct access to powerful AI capabilities and must be treated as sensitive credentials.

### → Use a Secrets Vault

Store API keys in tools like HashiCorp Vault or AWS Secrets Manager rather than hardcoding them in source files.

### → Environment Variables

At minimum, load API keys from environment variables at runtime to prevent accidental exposure in version control systems like GitHub.

### → Rotate and Audit Regularly

Treat API keys like passwords — rotate them on a schedule and audit access logs for anomalies.

# Generative AI: A Double-Edged Sword

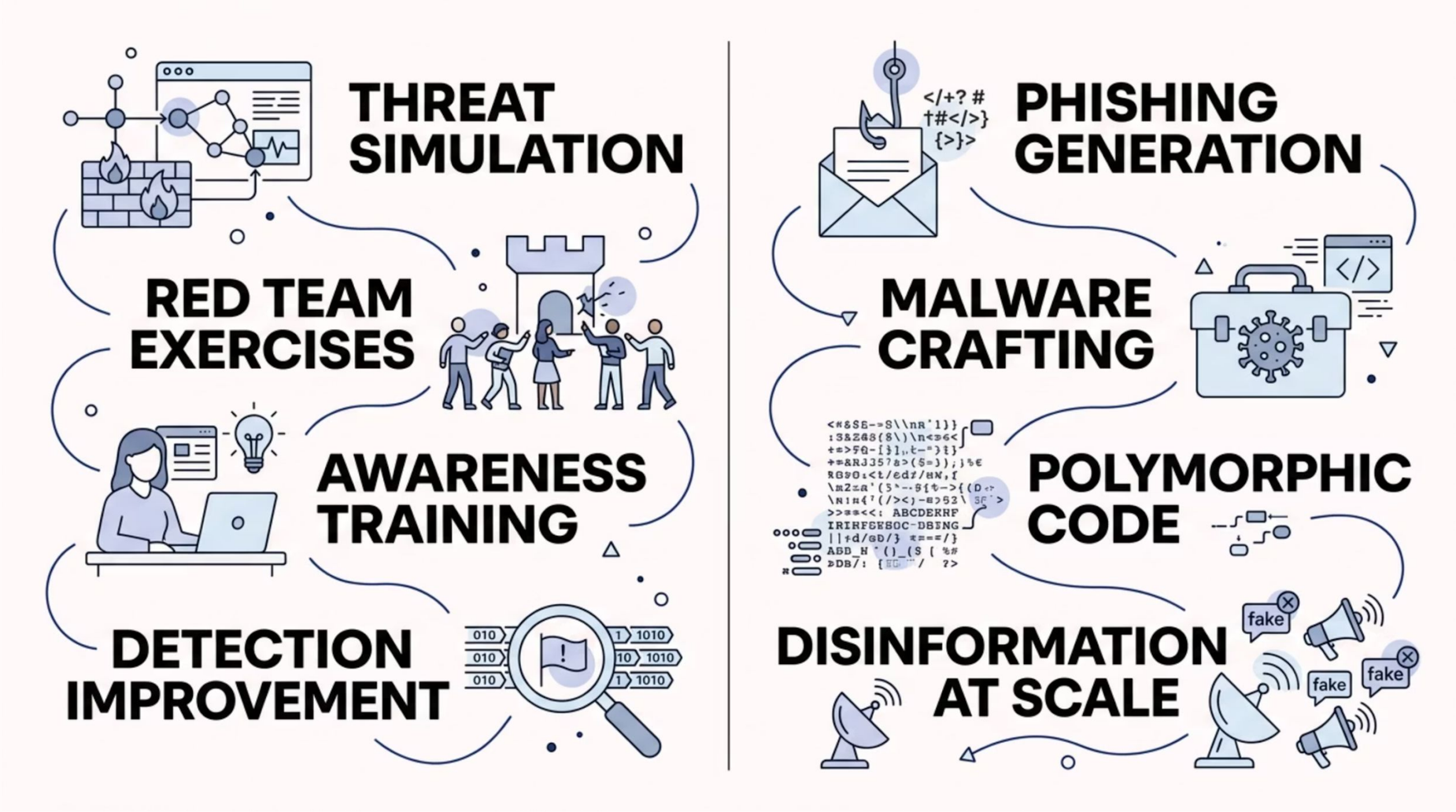


The same underlying capability that enables security teams to simulate attacks and train defenders is accessible to adversaries seeking to automate and scale their operations. **Context, governance, and intent** determine which side of this divide your organization falls on.

# Governing and Securing AI Systems

Organizations that deploy generative AI must establish robust governance frameworks — not just for compliance, but to prevent AI systems from becoming liabilities.

01

## Define AI Use Policies

Establish clear acceptable-use policies governing which generative AI tools are approved, how outputs may be used, and who holds accountability for AI-generated content.

02

## Secure the AI Pipeline

Apply zero-trust principles to AI infrastructure — restrict API access, monitor usage patterns, implement input/output filtering, and prevent prompt injection attacks.

03

## Monitor for Misuse and Drift

Continuously audit AI outputs for signs of manipulation, model drift, or adversarial abuse. Integrate AI activity logs into your SIEM for correlation and anomaly detection.

04

## Train Security Teams

Ensure security professionals understand generative AI capabilities, attack surfaces, and defensive applications — making GenAI literacy a core competency on your team.

# Key Takeaways

LESSON 1.1.3 SUMMARY

### Generative AI Creates New Content

GenAI models learn from large datasets to produce text, images, and code — and are now deeply embedded in both offensive and defensive security operations.

### It's a Double-Edged Sword

The same capabilities that power red team simulations and awareness training can be weaponized for phishing, malware generation, and scaled deception campaigns.

### Governance Is Non-Negotiable

Organizations must actively govern AI systems — securing APIs, enforcing use policies, and monitoring outputs — to prevent GenAI from becoming an attack surface.

### Literacy Is a Core Competency

Security professionals who understand generative AI — its capabilities, risks, and attack vectors — are far better equipped to defend against AI-powered threats.